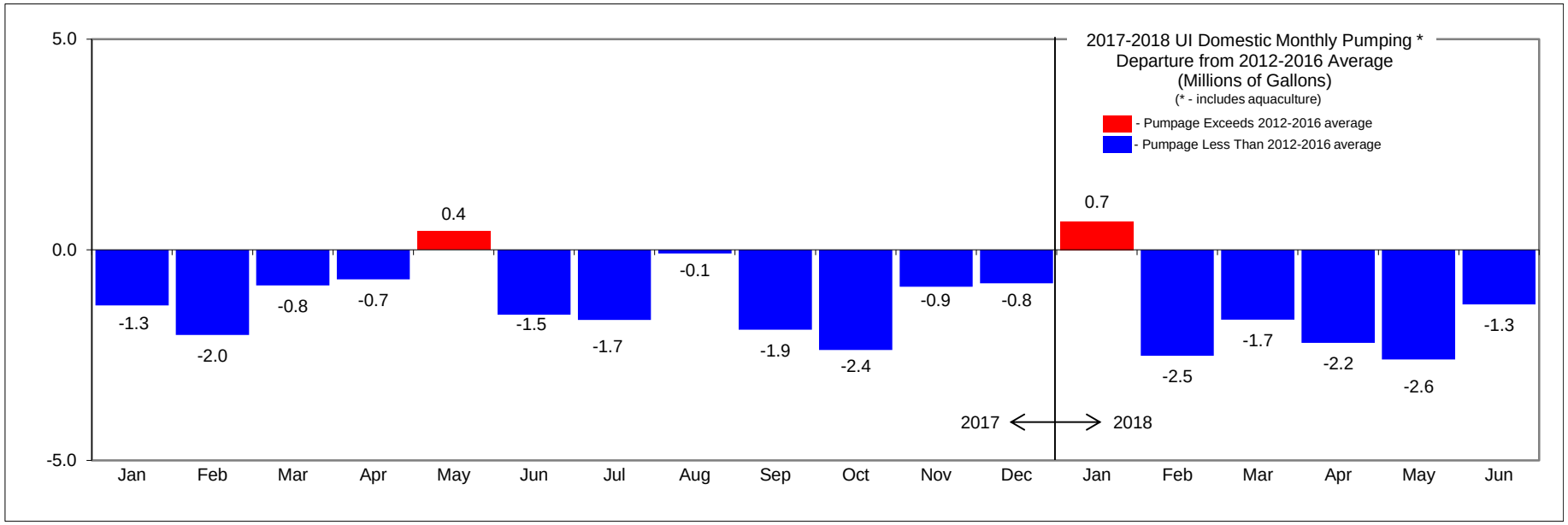
2017-2018 UI Domestic Monthly Pumping *
Departure from 2012-2016 Average
(Millions of Gallons)
(* - includes aquaculture)
- Pumpage Exceeds 2012-2016 average
- Pumpage Less Than 2012-2016 average
5.0
0.0
-5.0
-1.3
-2.0
-0.8
-0.7
0.4
-1.5
-1.7
-0.1
-1.9
-2.4
-0.9
-0.8
0.7
-2.5
-1.7
-2.2
-2.6
-1.3
2017
2018
Jan
Feb
Mar
Apr
May
Jun
Jul
Aug
Sep
Oct
Nov
Dec
Jan
Feb
Mar
Apr
May
Jun